



# Edith Kyla Bramson

JUL 22, 1933 - MAY 22, 2015



Scan to Visit



# Table of Contents

<b>Obituary</b> .....	Page 3
<b>Events</b> .....	Page 4
<b>Tribute Wall</b> .....	Page 5
<b>Media</b> .....	Page 6



# **Edith Kyla Bramson**

JUL 22, 1933 - MAY 22, 2015

**E**dith Bramson (nee Simon) beloved mother of Michael Bramson, Jonathan (Janice, deceased) Bramson and Pamela (Alan) Rosenbaum. Loving grandmother of Alexandra and Mathew. Cherished sister of Bernice (Alan) Greene. Graveside service Tuesday, May 26 at 10:00 A.M. at Zion Memorial Park, 5461 Northfield Rd., Bedford Heights, 44146. Family will receive friends at the home of Michael Bramson, 60 Locust Lane, Chagrin Falls 44022 immediately following the services until 8:00 P.M. Tuesday only. Family suggests contributions be made to the American Diabetes Association.



## Events

**Edith Kyla Bramson**

JUL 22, 1933 - MAY 22, 2015

### Cemetery Details



**Judson Park Chapel**

2181 Ambleside Road, Cleveland OH 44106

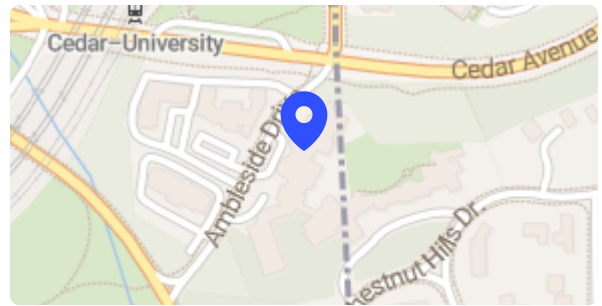



## Tribute Wall

**Edith Kyla Bramson**

JUL 22, 1933 - MAY 22, 2015



**Nancy Kelly** shared a photo to the **Tribute Wall** album.

I have never met edith and i'm sad to she has passed, however i have one of her original paintings that i love. It's all grey white and black, kind of depressing as winters were up north. It reminds me of me in a little grey snow suit circa 1960 with my mother in her grey coat and scarf. I love this painting. Thank you &RIP Edith



July 25 at 4:46 AM



**Nancy Kelly** shared a photo to the **Tribute Wall** album.

July 25 at 4:46 AM

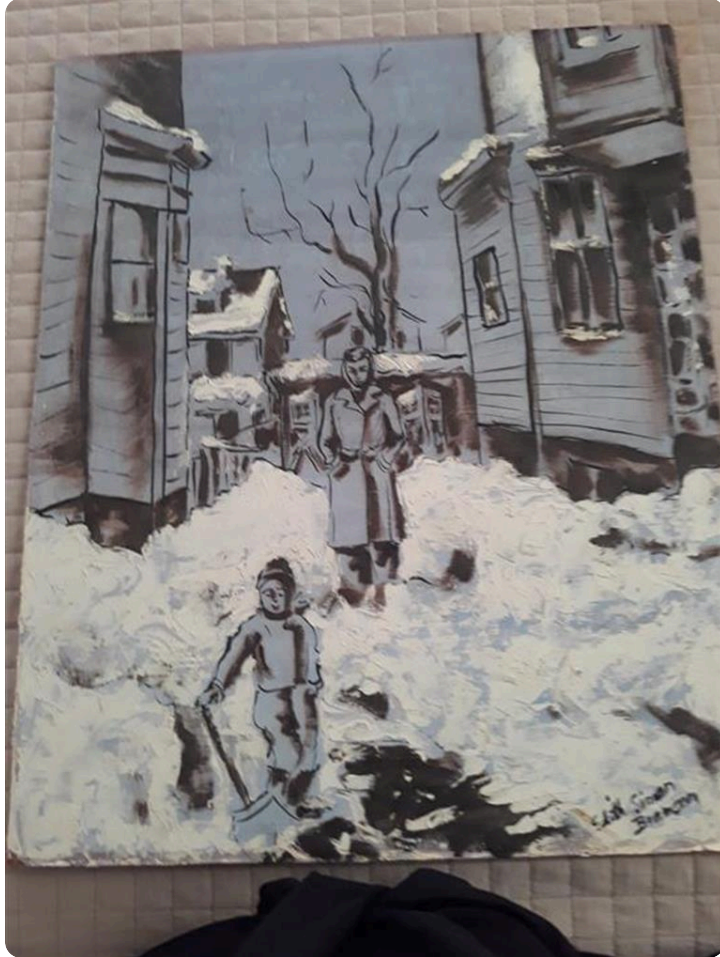



## **Memories only last if you share them**

Join us in honoring Edith by contributing to a collection of shared memories.



**Scan to Visit**

